

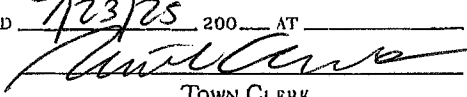

HISTORIC DISTRICT COMMISSION
APPLICATION FOR CERTIFICATE OF APPROPRIATENESS

PAGE
1 OF 3

APPLICATION No. _____

THIS SPACE FOR TOWN CLERK	
THIS CERTIFIES THAT THIS APPLICATION AND EXHIBITS IN SUPPORT OF SUCH WERE RECEIVED AND MADE AVAILABLE FOR PUBLIC INSPECTION PRIOR TO THE PUBLIC HEARING.	
REC'D <u>7/23/25</u>	200__ AT _____
	
TOWN CLERK	

Date: 7/7/25

Application is hereby made for the issuance of a Certificate of Appropriateness under an
"Ordinance Creating a Historic District and Historic District Commission for the Town of Durham"
effective July 17, 1973, enacted pursuant to the enabling authority contained in Public Act No. 430
of the 1961 session of the Connecticut General Assembly, for proposed work as described in detail
below and as set forth on accompanying exhibits.

(PLEASE PRINT)

Applicant Greg Mazares / Southern New England Phone 401-452-0550 Email permits@renewalsne.com

Applicant's Address 10 Reservoir Rd Smithfield RI 02917

Address of Proposed Work 128 Main St Durham CT 06422

Owner Ken Gamache Phone (508)948-8119 Email gamache1984@gmail.com

Agent or Contractor Southern New England Windows Phone 4014520550 Email permits@renewalsne.com

Approximate Date of Original Structure 1776

Applicant should submit plans, maps, sketches, photos or other such exhibits as may aid the
Commission in its evaluation of the application.

General Description of Proposed Work

Replacing 19 windows - no structural changes

existing windows: red, double-hung, wood, grille pattern (varies by sash *pictures included)

proposed windows: white, double-hung, fibrex/composite, interior grilles only-pattern will match existing
List of Materials to be Used

Fibrex/composite, PVC trim, caulk, spray foam insulation, coil, L Trim

List of Attached Exhibits

Photos of the front, left, right and side view of the house labeled to show which units we are
replacing
Digital rendering of the proposed photos
Materials checklist
Installation packet

SIGNATURE OF APPLICANT



DURHAM HISTORIC DISTRICT COMMISSION

PAGE
2 OF 3

APPLICATION FOR CERTIFICATE OF APPROPRIATENESS

THIS SPACE FOR HISTORIC DISTRICT COMMISSION ONLY

Date of Legal Notice _____ Publication _____

☐ Date of Public Hearing _____

☐ Application approved as submitted

☐ Application approved as modified below

☐ Application rejected

Certificate of Appropriateness not required

COMMENTS

DATE OF CERTIFICATE EXPIRATION

DATE

HISTORIC DISTRICT COMMISSION CLERK



APPLICATION FOR CERTIFICATE OF APPROPRIATENESS

NOTICE

NO BUILDING OR STRUCTURE SHALL BE ERECTED, ALTERED, RESTORED, MOVED OR DEMOLISHED WITHIN THE HISTORIC DISTRICT UNTIL AFTER AN APPLICATION FOR A CERTIFICATE OF APPROPRIATENESS AS TO EXTERIOR ARCHITECTURAL FEATURES HAS BEEN SUBMITTED TO THE COMMISSION AND APPROVED BY THE COMMISSION. "EXTERIOR ARCHITECTURAL FEATURES" SHALL INCLUDE SUCH PORTION OF THE EXTERIOR OF A BUILDING OR STRUCTURE AS IS OPEN TO VIEW FROM A PUBLIC STREET, WAY OR PLACE. THE STYLE, MATERIAL, SIZE AND LOCATION OF OUTDOOR ADVERTISING SIGNS WITHIN THE HISTORIC DISTRICT SHALL ALSO BE UNDER THE CONTROL OF THE COMMISSION, BUT NOT THE COLOR OF PAINT USED ON THE EXTERIOR OF ANY BUILDING OR STRUCTURE.

NO AREA WITHIN THE HISTORIC DISTRICT SHALL BE USED FOR INDUSTRIAL, COMMERCIAL, BUSINESS, HOME INDUSTRY OR OCCUPATION PARKING WHETHER OR NOT SUCH AREA IS ZONED FOR SUCH USE, UNTIL AFTER AN APPLICATION FOR A CERTIFICATE OF APPROPRIATENESS AS TO PARKING HAS BEEN SUBMITTED TO THE COMMISSION AND APPROVED BY THE COMMISSION. THIS APPLIES TO ENLARGEMENT OR ALTERATION OF ANY SUCH PARKING AREA.

A CERTIFICATE OF APPROPRIATENESS CAN ONLY BE ISSUED AFTER A PUBLIC HEARING.

UPON REVIEW OF THE APPLICATION, THE COMMISSION MAY DECIDE THAT A CERTIFICATE OF APPROPRIATENESS IS NOT REQUIRED IF, IN THE OPINION OF THE COMMISSION, THE WORK WILL HAVE AN INSIGNIFICANT IMPACT ON THE DISTRICT.

APPLICATIONS FOR A CERTIFICATE OF APPROPRIATENESS NEED NOT BE MADE FOR:

1. MAINTENANCE OR REPAIR WHICH DOES NOT INVOLVE A CHANGE OF EXISTING DESIGN, EXTERIOR MATERIALS OR SCALE, OR OUTWARD APPEARANCE.
2. WORK REQUIRED BY A TOWN OFFICIAL TO ELIMINATE AN UNSAFE CONDITION, PROVIDED THAT ANY PERMANENT REPAIRS SHALL MEET THE CRITERIA OF (1.) ABOVE.
3. INSTALLATION OF TEMPORARY SIGNS PERMITTED BY THE BUILDING ZONE ORDINANCE IN CONNECTION WITH THE SALE OR LEASE OF THE PREMISES.
4. ERECTION OF ANY NECESSARY BUILDING DESIGNED FOR THE SHELTER OF SMALL ANIMALS, PROVIDED THAT SUCH PROPOSED ACCESSORY BUILDING IS NOT PROHIBITED BY ANY OTHER STATUTE, REGULATION OR ORDINANCE, AND THAT NO MAXIMUM HORIZONTAL OR DIMENSION OF ANY SUCH PROPOSED BUILDING SHALL EXCEED FOUR FEET.



Home Improvement Agreement and Payment Terms

DBA: RENEWAL BY ANDERSEN OF SOUTHERN NEW ENGLAND
Legal Name: Southern New England Windows, LLC
RI #36079, MA #173245, CT #0634555, Lead Firm #1237
10 Reservoir Rd | Smithfield, RI 02917
Phone: 401-753-2223 | Fax: (null) | contracts@asmarterwindow.com

Ken Gamache
128 Main St
Durham, CT 06422
Year Built: 1990
H: (508)948-8119

Ken Gamache

06/15/25

BUYER(S) NAME

CONTRACT DATE

128 Main St, Durham, CT 06422

(508)948-8119

BUYER(S) STREET ADDRESS

PRIMARY NUMBER

SECONDARY NUMBER

gamache1984@gmail.com

PRIMARY EMAIL

SECONDARY EMAIL

NOTES:

Buyer(s) hereby jointly and severally agrees to purchase the products and/or services of Southern New England Windows, LLC d/b/a Renewal By Andersen of Southern New England("Contractor"), in accordance with the terms and conditions described in this Home Improvement Agreement and Payment Terms, any documents listed in the Table of Contents, and any other document attached to this Home Improvement Agreement, the terms of which are all agreed to by the parties and incorporated herein by reference (collectively, this "Agreement"). Buyer(s) hereby agrees to sign a completion certificate after Contractor has completed all work under this Agreement.

TOTAL CONTRACT PRICE:

By signing this Agreement, you acknowledge that the Balance Due, and the Amount Financed must be made by personal check, bank check, credit card, or cash.

DOWN PAYMENT:

BALANCE DUE:

Estimated Start:
8-12 weeks

Estimated Completion:
8-12 weeks

AMOUNT FINANCED:

METHOD OF PAYMENT:

We schedule installations based on the date of the signed contract and secondarily on the date in which we complete the technical measurements. The installation date that we are providing at this time is only an estimate. We will communicate an official date and time at a later date. Rain and extreme weather are the most common causes for delay.

NOTES:

Buyer(s) agrees and understands that this Agreement constitutes the entire understandings between the parties and that there are no verbal understandings changing or modifying any of the terms of this Agreement. No alterations to or deviations from this Agreement will be valid without the signed, written consent of both the Buyer(s) and Contractor. Buyer(s) hereby acknowledges that Buyer(s) 1) has read this Agreement, understands the terms of this Agreement, and has received a completed, signed, and dated copy of this Agreement, including the two attached Notices of Cancellation, on the date first written above and 2) was orally informed of Buyer's right to cancel this Agreement.

NOTICE TO BUYER: Do not sign this contract if blank. You are entitled to a copy of the contract at the time you sign.

YOU, THE BUYER, MAY CANCEL THIS TRANSACTION AT ANY TIME NOT LATER THAN MIDNIGHT OF 06/18/2025 OR THE THIRD BUSINESS DAY AFTER THE DATE OF THIS TRANSACTION, WHICHEVER DATE IS LATER. SEE THE ATTACHED NOTICE OF CANCELLATION FORM FOR AN EXPLANATION OF THIS RIGHT.

SIGNATURE OF SALES PERSON:

Shawn Maynard

PRINT NAME OF SALES PERSON

SIGNATURE OF CUSTOMER 1:

Ken Gamache

PRINT NAME

SIGNATURE OF CUSTOMER 2:

PRINT NAME



dba: RENEWAL BY ANDERSEN OF SOUTHERN NEW ENGLAND

Legal Name: Southern New England Windows, LLC | License # RI #36079, MA #173245, CT #0634555, Lead Firm #1237

10 Reservoir Rd | Smithfield, RI 02917

Phone: 401-753-2223 | Fax: (null) | tdesjardin@renewalsne.com

Measure Tech: Yury Yarashevich, (917)651-6089

Ken Gamache

128 Main St

Durham, CT 06422

H: (508)948-8119

Installation Package

128 Main St

Durham, CT 06422

PRODUCTS: 20 WINDOWS: 19 PATIO DOORS: 0 ENTRY DOORS: 0 SPECIALTY: 0 MISC: 1
Updated 6/29/25

BUYER

Ken Gamache

128 Main St

Durham, CT 06422

Year Built: 1990

H: (508)948-8119

Year Built: 1990

gamache1984@gmail.com

Est. Duration:

REPRESENTATIVE

Shawn Maynard

(860)391-7051

smaynard@renewalsne.com

TECH MEASURE

Yury Yarashevich

(917)651-6089

yyarashevich@renewalsne.com

dba: RENEWAL BY ANDERSEN OF SOUTHERN NEW ENGLAND

Legal Name: Southern New England Windows, LLC | License # RI #36079, MA #173245, CT #0634555, Lead Firm #1237

10 Reservoir Rd | Smithfield, RI 02917

Phone: 401-753-2223 | Fax: (null) | tdesjardin@renewalsne.com

Measure Tech: Yury Yarashevich, (917)651-6089



Order Summary

dba: RENEWAL BY ANDERSEN OF SOUTHERN NEW ENGLAND

Legal Name: Southern New England Windows, LLC | License # RI #36079, MA #173245, CT #0634555, Lead Firm #1237

10 Reservoir Rd | Smithfield, RI 02917

Phone: 401-753-2223 | Fax: (null) | tdesjardin@renewalsne.com

Measure Tech: Yury Yarashevich, (917)651-6089

Ken Gamache

128 Main St

Durham, CT 06422

Year Built: 1990

H: (508)948-8119

ID#	ROOM	SIZE		DETAILS
JOB				
101	DINING	32 " 31"	50 " 49-1/4"	Window: Acclaim™ Double-Hung (DG), Cottage 2:3, Slope Sill, Insert Frame, Traditional Checkrail, Exterior White, Interior Pine Glass: All Sash: High Performance, No Pattern Hardware: Dark Bronze Screen: Fiberglass, Half Screen Grille Style: Interior Wood Only (INTW) Grille Pattern: Sash 1: Colonial 4w x 2h, Sash 2: Colonial 4w x 3h Misc: None Construction: Exterior Installs (1), Exterior/ Interior stops (1), LSWP per Unit (1), Cut back head stops (1) Material: Ext. Caulk - WH (2), Paintable Caulk - Clear (0.25), Spray Foam (0.2), Wide L-Trim - WH (2) Sill Angle: 14°
102	DINING	31 " 30-1/4"	50 " 49-1/4"	Window: Acclaim™ Double-Hung (DG), Cottage 2:3, Slope Sill, Insert Frame, Traditional Checkrail, Exterior White, Interior Pine Glass: All Sash: High Performance, No Pattern Hardware: Dark Bronze Screen: Fiberglass, Half Screen Grille Style: Interior Wood Only (INTW) Grille Pattern: Sash 1: Colonial 4w x 2h, Sash 2: Colonial 4w x 3h Misc: None Construction: Exterior Installs (1), Exterior/ Interior stops (1), LSWP per Unit (1), Cut back head stops (1) Material: Ext. Caulk - WH (2), Paintable Caulk - Clear (0.25), Spray Foam (0.2), Wide L-Trim - WH (2) Sill Angle: 14°
103	TV ROOM	31 " 30-3/4"	50 " 49-1/4"	Window: Acclaim™ Double-Hung (DG), Cottage 2:3, Slope Sill, Insert Frame, Traditional Checkrail, Exterior White, Interior Pine Glass: All Sash: High Performance, No Pattern Hardware: Dark Bronze Screen: Fiberglass, Half Screen Grille Style: Interior Wood Only (INTW) Grille Pattern: All Sash: Colonial 4w x 2h Misc: None Construction: Exterior Installs (1), Exterior/ Interior stops (1), LSWP per Unit (1), Cut back head stops (1) Material: Ext. Caulk - WH (2), Paintable Caulk - Clear (0.25), Spray Foam (0.2), Wide L-Trim - WH (2) Sill Angle: 14°



Order Summary

dba: RENEWAL BY ANDERSEN OF SOUTHERN NEW ENGLAND

Legal Name: Southern New England Windows, LLC | License # RI #36079, MA #173245, CT #0634555, Lead Firm #1237

10 Reservoir Rd | Smithfield, RI 02917

Phone: 401-753-2223 | Fax: (null) | tdesjardin@renewalsne.com

Measure Tech: Yury Yarashevich, (917)651-6089

Ken Gamache

128 Main St

Durham, CT 06422

Year Built: 1990

H: (508)948-8119

ID#	ROOM	SIZE		DETAILS
104	TV ROOM	31" 30-3/4"	50" 49-1/4"	Window: Acclaim™ Double-Hung (DG), Cottage 2:3, Slope Sill, Insert Frame, Traditional Checkrail, Exterior White, Interior Pine Glass: All Sash: High Performance, No Pattern Hardware: Dark Bronze Screen: Fiberglass, Half Screen Grille Style: Interior Wood Only (INTW) Grille Pattern: Sash 1: Colonial 4w x 2h, Sash 2: Colonial 4w x 3h Misc: None Construction: Exterior Installs (1), Exterior/ Interior stops (1), LSWP per Unit (1), Cut back head stops (1) Material: Ext. Caulk - WH (2), Paintable Caulk - Clear (0.25), Spray Foam (0.2), Wide L-Trim - WH (2) Sill Angle: 14°
105	BATH	31" 30-5/8"	50" 49-1/4"	Window: Acclaim™ Double-Hung (DG), Cottage 2:3, Slope Sill, Insert Frame, Traditional Checkrail, Exterior White, Interior Pine Glass: Sash 1: High Performance, No Pattern, Sash 2: High Performance, No Pattern, Tempered Glass Hardware: Dark Bronze Screen: Fiberglass, Half Screen Grille Style: Interior Wood Only (INTW) Grille Pattern: Sash 1: Colonial 4w x 2h, Sash 2: Colonial 4w x 3h Misc: EXT Composite Casing, BRIGHT WHITE ONLY, customer to paint if needed. Construction: Exterior Installs (1), Exterior/ Interior stops (1), LSWP per Unit (1), Cut back head stops (1), Drip Cap - WINDOWS ONLY (1), Exterior Casings (3 pieces) (1), Replace Sill Nose (1) Material: Ext. Caulk - WH (2), Paintable Caulk - Clear (0.25), Spray Foam (0.2), Wide L-Trim - WH (2), PVC - 5/4"x4" - 16 (1), PVC Drip Cap - 8 (1), PVC (TR) Sill Nose - 12 (1) Sill Angle: 14°

~~105~~
Back of
Property
- Not visible from
public way

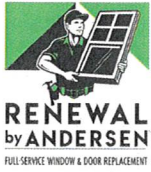

Order Summary

dba: RENEWAL BY ANDERSEN OF SOUTHERN NEW ENGLAND

Legal Name: Southern New England Windows, LLC | License # RI #36079, MA #173245, CT #0634555, Lead Firm #1237

10 Reservoir Rd | Smithfield, RI 02917

Phone: 401-753-2223 | Fax: (null) | tdesjardin@renewalsne.com

Measure Tech: Yury Yarashevich, (917)651-6089

Ken Gamache

128 Main St

Durham, CT 06422

Year Built: 1990

H: (508)948-8119

ID#	ROOM	SIZE		DETAILS
106	KEEPING	31"	50"	Window: Acclaim™ Double-Hung (DG), Cottage 2:3, Slope Sill, Insert Frame, Traditional Checkrail, Exterior White, Interior Pine Glass: All Sash: High Performance, No Pattern Hardware: Dark Bronze Screen: Fiberglass, Half Screen Grille Style: Interior Wood Only (INTW) Grille Pattern: Sash 1: Colonial 4w x 2h, Sash 2: Colonial 4w x 3h Misc: None Construction: Exterior Installs (1), Exterior/ Interior stops (1), LSWP per Unit (1), Cut back head stops (1) Material: Ext. Caulk - WH (2), Paintable Caulk - Clear (0.25), Spray Foam (0.2), Wide L-Trim - WH (2) Sill Angle: 14°
		31-1/2"	49-1/4"	
★ 107	KEEPING	31"	50"	Window: Acclaim™ Double-Hung (DG), Cottage 2:3, Slope Sill, Insert Frame, Traditional Checkrail, Exterior White, Interior Pine Glass: Sash 1: High Performance, No Pattern, Sash 2: High Performance, No Pattern, Tempered Glass Hardware: Dark Bronze Screen: Fiberglass, Half Screen Grille Style: Interior Wood Only (INTW) Grille Pattern: Sash 1: Colonial 4w x 2h, Sash 2: Colonial 4w x 3h Misc: None Construction: Exterior Installs (1), Exterior/ Interior stops (1), LSWP per Unit (1), Cut back head stops (1) Material: Ext. Caulk - WH (2), Paintable Caulk - Clear (0.25), Spray Foam (0.2), Wide L-Trim - WH (2) Sill Angle: 14°
		31-1/2"	49-1/4"	
108	KITCHEN	28"	46"	Window: Acclaim™ Double-Hung (DG), Cottage 2:3, Slope Sill, Insert Frame, Traditional Checkrail, Exterior White, Interior Pine Glass: All Sash: High Performance, No Pattern Hardware: Dark Bronze Screen: Fiberglass, Half Screen Grille Style: Interior Wood Only (INTW) Grille Pattern: Sash 1: Colonial 4w x 2h, Sash 2: Colonial 4w x 3h Misc: None Construction: Exterior Installs (1), Exterior/ Interior stops (1), LSWP per Unit (1), Cut back head stops (1) Material: Ext. Caulk - WH (2), Paintable Caulk - Clear (0.25), Spray Foam (0.2), Wide L-Trim - WH (2) Sill Angle: 14°
		31-1/4"	49-3/8"	

Back of property
- Not visible from
public way



Order Summary

dba: RENEWAL BY ANDERSEN OF SOUTHERN NEW ENGLAND

Legal Name: Southern New England Windows, LLC | License # RI #36079, MA #173245, CT #0634555, Lead Firm #1237

10 Reservoir Rd | Smithfield, RI 02917

Phone: 401-753-2223 | Fax: (null) | tdesjardin@renewalsne.com

Measure Tech: Yury Yarashevich, (917)651-6089

Ken Gamache

128 Main St

Durham, CT 06422

Year Built: 1990

H: (508)948-8119

ID#	ROOM	SIZE		DETAILS
109	KITCHEN	28" 27-3/8"	46" 45-1/4"	Window: Acclaim™ Double-Hung (DG), Cottage 2:3, Slope Sill, Insert Frame, Traditional Checkrail, Exterior White, Interior Pine Glass: All Sash: High Performance, No Pattern Hardware: Dark Bronze Screen: Fiberglass, Half Screen Grille Style: Interior Wood Only (INTW) Grille Pattern: Sash 1: Colonial 4w x 2h, Sash 2: Colonial 4w x 3h Misc: None Construction: Exterior Installs (1), Exterior/ Interior stops (1), LSWP per Unit (1), Cut back head stops (1), Replace Full Sill (Nose & Body) (1) Material: Ext. Caulk - WH (2), Paintable Caulk - Clear (0.25), Spray Foam (0.2), Wide L-Trim - WH (2) Sill Angle: 14°
110	KITCHEN	32" 27-3/8"	50" 45-1/4"	Window: Acclaim™ Double-Hung (DG), Cottage 2:3, Slope Sill, Insert Frame, Traditional Checkrail, Exterior White, Interior Pine Glass: All Sash: High Performance, No Pattern Hardware: Dark Bronze Screen: Fiberglass, Half Screen Grille Style: Interior Wood Only (INTW) Grille Pattern: Sash 1: Colonial 4w x 2h, Sash 2: Colonial 4w x 3h Misc: None Construction: Exterior Installs (1), Exterior/ Interior stops (1), LSWP per Unit (1), Cut back head stops (1), Replace Full Sill (Nose & Body) (1) Material: Ext. Caulk - WH (2), Paintable Caulk - Clear (0.25), Spray Foam (0.2), Wide L-Trim - WH (2), PVC Sill Body - 16 (1) Sill Angle: 14°
201	BATH	28" 27-1/4"	54" 53-1/8"	Window: Acclaim™ Double-Hung (DG), 1:1, Flat Sill, Insert Frame, Traditional Checkrail, Exterior White, Interior Pine Glass: Sash 1: High Performance, No Pattern, Sash 2: High Performance, No Pattern, Tempered Glass Hardware: Dark Bronze Screen: Fiberglass, Half Screen Grille Style: Interior Wood Only (INTW) Grille Pattern: All Sash: Colonial 4w x 3h Misc: None Construction: Exterior Installs (1), Exterior/ Interior stops (1), LSWP per Unit (1), Cut back head stops (1) Material: Ext. Caulk - WH (2), Paintable Caulk - Clear (0.25), Spray Foam (0.2), Wide L-Trim - WH (2)



Order Summary

dba: RENEWAL BY ANDERSEN OF SOUTHERN NEW ENGLAND

Legal Name: Southern New England Windows, LLC | License # RI #36079, MA #173245, CT #0634555, Lead Firm #1237

10 Reservoir Rd | Smithfield, RI 02917

Phone: 401-753-2223 | Fax: (null) | tdesjardin@renewalsne.com

Measure Tech: Yury Yarashevich, (917)651-6089

Ken Gamache

128 Main St

Durham, CT 06422

Year Built: 1990

H: (508)948-8119

ID#	ROOM	SIZE		DETAILS
202	MASTER	31 " 30-3/4"	50 " 49-1/4"	Window: Acclaim™ Double-Hung (DG), Cottage 2:3, Slope Sill, Insert Frame, Traditional Checkrail, Exterior White, Interior Pine Glass: All Sash: High Performance, No Pattern Hardware: Dark Bronze Screen: Fiberglass, Half Screen Grille Style: Interior Wood Only (INTW) Grille Pattern: Sash 1: Colonial 4w x 2h, Sash 2: Colonial 4w x 3h Misc: None Construction: Exterior Installs (1), Exterior/ Interior stops (1), LSWP per Unit (1), Cut back head stops (1) Material: Ext. Caulk - WH (2), Paintable Caulk - Clear (0.25), Spray Foam (0.2), Wide L-Trim - WH (2) Sill Angle: 14°
203	MASTER	31 " 31"	50 " 49-1/4"	Window: Acclaim™ Double-Hung (DG), Cottage 2:3, Slope Sill, Insert Frame, Traditional Checkrail, Exterior White, Interior Pine Glass: All Sash: High Performance, No Pattern Hardware: Dark Bronze Screen: Fiberglass, Half Screen Grille Style: Interior Wood Only (INTW) Grille Pattern: Sash 1: Colonial 4w x 2h, Sash 2: Colonial 4w x 3h Misc: None Construction: Exterior Installs (1), Exterior/ Interior stops (1), LSWP per Unit (1), Cut back head stops (1) Material: Ext. Caulk - WH (2), Paintable Caulk - Clear (0.25), Spray Foam (0.2), Wide L-Trim - WH (2) Sill Angle: 14°
204	LANDING	24 " 23"	50 " 49-1/4"	Window: Acclaim™ Double-Hung (DG), Cottage 2:3, Slope Sill, Insert Frame, Traditional Checkrail, Exterior White, Interior Pine Glass: All Sash: High Performance, No Pattern Hardware: Dark Bronze Screen: Fiberglass, Half Screen Grille Style: Interior Wood Only (INTW) Grille Pattern: Sash 1: Colonial 3w x 2h, Sash 2: Colonial 3w x 3h Misc: None Construction: Exterior Installs (1), Exterior/ Interior stops (1), LSWP per Unit (1), Cut back head stops (1) Material: Ext. Caulk - WH (2), Paintable Caulk - Clear (0.25), Spray Foam (0.2), Wide L-Trim - WH (2) Sill Angle: 14°



Order Summary

dba: RENEWAL BY ANDERSEN OF SOUTHERN NEW ENGLAND

Legal Name: Southern New England Windows, LLC | License # RI #36079, MA #173245, CT #0634555, Lead Firm #1237

10 Reservoir Rd | Smithfield, RI 02917

Phone: 401-753-2223 | Fax: (null) | tdesjardin@renewalsne.com

Measure Tech: Yury Yarashevich, (917)651-6089

Ken Gamache

128 Main St

Durham, CT 06422

Year Built: 1990

H: (508)948-8119

ID#	ROOM	SIZE		DETAILS
205	GUEST	32 "	50 "	Window: Acclaim™ Double-Hung (DG), Cottage 2:3, Slope Sill, Insert Frame, Traditional Checkrail, Exterior White, Interior Pine Glass: All Sash: High Performance, No Pattern Hardware: Dark Bronze Screen: Fiberglass, Half Screen Grille Style: Interior Wood Only (INTW) Grille Pattern: Sash 1: Colonial 4w x 2h, Sash 2: Colonial 4w x 3h Misc: None Construction: Exterior Installs (1), Exterior/ Interior stops (1), LSWP per Unit (1), Cut back head stops (1) Material: Ext. Caulk - WH (2), Paintable Caulk - Clear (0.25), Spray Foam (0.2), Wide L-Trim - WH (2) Sill Angle: 14°
		31"	49-1/4"	
206	GUEST	32 "	50 "	Window: Acclaim™ Double-Hung (DG), Cottage 2:3, Slope Sill, Insert Frame, Traditional Checkrail, Exterior White, Interior Pine Glass: All Sash: High Performance, No Pattern Hardware: Dark Bronze Screen: Fiberglass, Half Screen Grille Style: Interior Wood Only (INTW) Grille Pattern: Sash 1: Colonial 4w x 2h, Sash 2: Colonial 4w x 3h Misc: None Construction: Exterior Installs (1), Exterior/ Interior stops (1), LSWP per Unit (1), Cut back head stops (1) Material: Ext. Caulk - WH (2), Paintable Caulk - Clear (0.25), Spray Foam (0.2), Wide L-Trim - WH (2) Sill Angle: 14°
		30-1/4"	49-1/4"	
207	OFFICE	32 "	41 "	Window: Acclaim™ Double-Hung (DG), 1:1, Slope Sill, Insert Frame, Traditional Checkrail, Exterior White, Interior Pine Glass: All Sash: High Performance, No Pattern Hardware: Dark Bronze Screen: Fiberglass, Half Screen Grille Style: Interior Wood Only (INTW) Grille Pattern: All Sash: Colonial 3w x 2h Misc: None Construction: Exterior Installs (1), Exterior/ Interior stops (1), LSWP per Unit (1), Cut back head stops (1) Material: Ext. Caulk - WH (2), Paintable Caulk - Clear (0.25), Spray Foam (0.2), Wide L-Trim - WH (2) Sill Angle: 14°
		30-1/2"	41-1/4"	



Order Summary

dba: RENEWAL BY ANDERSEN OF SOUTHERN NEW ENGLAND

Legal Name: Southern New England Windows, LLC | License # RI #36079, MA #173245, CT #0634555, Lead Firm #1237

10 Reservoir Rd | Smithfield, RI 02917

Phone: 401-753-2223 | Fax: (null) | tdesjardin@renewalsne.com

Measure Tech: Yury Yarashevich, (917)651-6089

Ken Gamache

128 Main St

Durham, CT 06422

Year Built: 1990

H: (508)948-8119

ID#	ROOM	SIZE		DETAILS
208	ATTIC	32"	41"	Window: Acclaim™ Double-Hung (DG), 1:1, Slope Sill, Insert Frame, Traditional Checkrail, Exterior White, Interior White Glass: All Sash: High Performance, No Pattern Hardware: White Screen: Fiberglass, Half Screen Grille Style: Interior Wood Only (INTW) Grille Pattern: All Sash: Colonial 3w x 2h Misc: None Construction: Exterior Installs (1), Exterior/ Interior stops (2), LSWP per Unit (1), Cut back head stops (1) Material: Ext. Caulk - WH (2), Paintable Caulk - Clear (0.25), Spray Foam (0.2), Wide L-Trim - WH (2) Sill Angle: 14°
		24-3/4"	41"	
209	ATTIC	32"	41"	Window: Acclaim™ Double-Hung (DG), 1:1, Slope Sill, Insert Frame, Traditional Checkrail, Exterior White, Interior White Glass: All Sash: High Performance, No Pattern Hardware: White Screen: Fiberglass, Half Screen Grille Style: Interior Wood Only (INTW) Grille Pattern: All Sash: Colonial 3w x 2h Misc: ** Unit Note Construction: Exterior Installs (1), Exterior/ Interior stops (2), LSWP per Unit (1), Cut back head stops (1) Material: Ext. Caulk - WH (2), Paintable Caulk - Clear (0.25), Spray Foam (0.2), Wide L-Trim - WH (2) Sill Angle: 14°
		24-3/4"	41"	
		0"	0"	Misc: Misc, Job Note, * CT Resident - THANK YOU, Quantity 1, START TIMES ARE AN ESTIMATE AND ARE SUBJECT TO CHANGE. Renewal will secure a building permit as needed for your project. As a reminder, it is the customer's responsibility to do any painting, staining or touch up work after installation. We appreciate your business and look forward to exceeding your expectations. Construction: LSWP Prep/Clean Up (1) Material: PVC - 5/4"x4" - 16 (2), PVC (TR) Sill Nose - 12 (1), Coil - WH -1/2 Roll (0.15)

PRODUCTS: 20 WINDOWS: 19 PATIO DOORS: 0 ENTRY DOORS: 0 SPECIALTY: 0 MISC: 1

Updated 6/29/25

JOB NOTES

Lead job

Two men crew, 3 days (customer is very detail oriented, do not cut)

Any vehicle

Replacing 19 DG inserts exterior installation with L trim.

Will need to cut a head stop on all windows.

Will need to replace exterior trim with PVC on unit 105.

Will need to replace a sill body on units 109-110 also will need to apply head stops on those units.



Order Summary

dba: RENEWAL BY ANDERSEN OF SOUTHERN NEW ENGLAND

Legal Name: Southern New England Windows, LLC | License # RI #36079, MA #173245, CT #0634555, Lead Firm #1237

10 Reservoir Rd | Smithfield, RI 02917

Phone: 401-753-2223 | Fax: (null) | tdesjardin@renewalsne.com

Measure Tech: Yury Yarashevich, (917)651-6089

Ken Gamache

128 Main St

Durham, CT 06422

Year Built: 1990

H: (508)948-8119

JOB NOTES

Apply interior stops on both windows in the attic.

Very old house, all windows are different sizes, some out of level, some out of square. Please take time to do a quality installation.

Shim and insulate according to a specs,

bring stepladder, 24' and 28' ladders.

Take pictures during installation and after a completion.

Estimated Duration:

JOB PHOTOS



Image 1



Image 2



Image 3

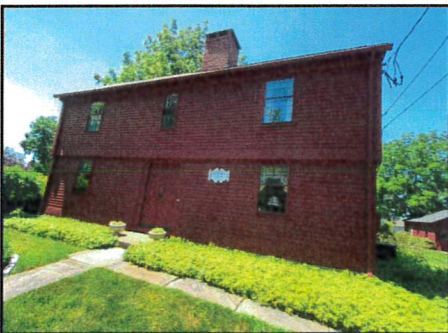

Image 4

Materials Checklist

Ken Gamache
128 Main St
Durham, CT 06422
Year Built: 1990
H: (508)948-8119

CATEGORY	DESCRIPTION	QUANTITY
----------	-------------	----------

This list includes the sum total all of the materials for the entire job.

MATERIAL	Ext. Caulk - WH	..38 tubes	<input type="checkbox"/>
MATERIAL	Paintable Caulk - Clear	..5 tubes	<input type="checkbox"/>
MATERIAL	Spray Foam	..4 cans	<input type="checkbox"/>
MATERIAL	Wide L-Trim - WH	..38 pieces	<input type="checkbox"/>
MATERIAL	Coil - WH -1/2 Roll	..1 rolls	<input type="checkbox"/>
TRIM	PVC - 5/4"x4" - 16	..3 x 16ft	<input type="checkbox"/>
TRIM	PVC Drip Cap - 8	..1 x 8ft	<input type="checkbox"/>
TRIM	PVC (TR) Sill Nose - 12	..2 x 12ft	<input type="checkbox"/>
TRIM	PVC Sill Body - 16	..1 x 16ft	<input type="checkbox"/>



203 K



204 K



203 K



101 K



103 K



1202



LEFT SIDE

208

202

102

207

110

109

108



RIGHT SIDE





