



-THE CITY OF-
EASLEY
SOUTH CAROLINA

Rezoning Application

City of Easley

Date Filed: **6-17-25**

Request #: _____

A zoning map amendment may be initiated by the property owner(s), Planning Commission, Zoning Administrator or City Council. If the application is on behalf of the property owner(s), all owners must sign. If the applicant is not the owner, the owner(s) must sign the Designation of Agent section. The filing fee is **\$100.00**.

THE APPLICANT HEREBY REQUESTS THAT THE PROPERTY DESCRIBED BELOW BE REZONED.

From: **GR-2 to NC**

Applicants (print): **Robert Sweetman**

Address: **508 Caroline Drive 508 Caroline Drive Liberty, SC 29657**

Telephone: **864.918.3930** Work Phone: _____ Email: **robert.w.sweetman@gmail.com**

Owner(s) (if other than the applicant(s)): _____

Telephone: _____ Work Phone: _____

Property Address: 300 Pope Field, Easley SC

Lot #: _____ Block #: _____ Subdivision: _____

Tax Map #: **5018-12-97-9461** Plat Book: **2654** Page: **287**

Lot Dimensions: **149' x 170'** Acres: **0.57** Ward # **3**

Designation of Agent (Complete only if the owner is not applicant):

I/we hereby appoint the person named as Applicant as my/our agent to represent me/us in this request for rezoning.

Date: 5-13-2025

Owner Signature: _____

Owner Signature: _____

I/we certify that the information in this request is true and correct.

Date: May 13, 2025

Owner Signature: _____

Owner Signature: _____

Planning and Zoning Meeting Date: **06-17-2025 @ 5:30 PM**

1st Council Date: **07-13-2025 @ 7:00 PM**

2nd Council Date: **08-11-2025 @ 7:00 PM**

All Meetings at the: **City of Easley Law Enforcement Center**
220 North West Main Street, Easley, SC 29640



Pickens County, SC

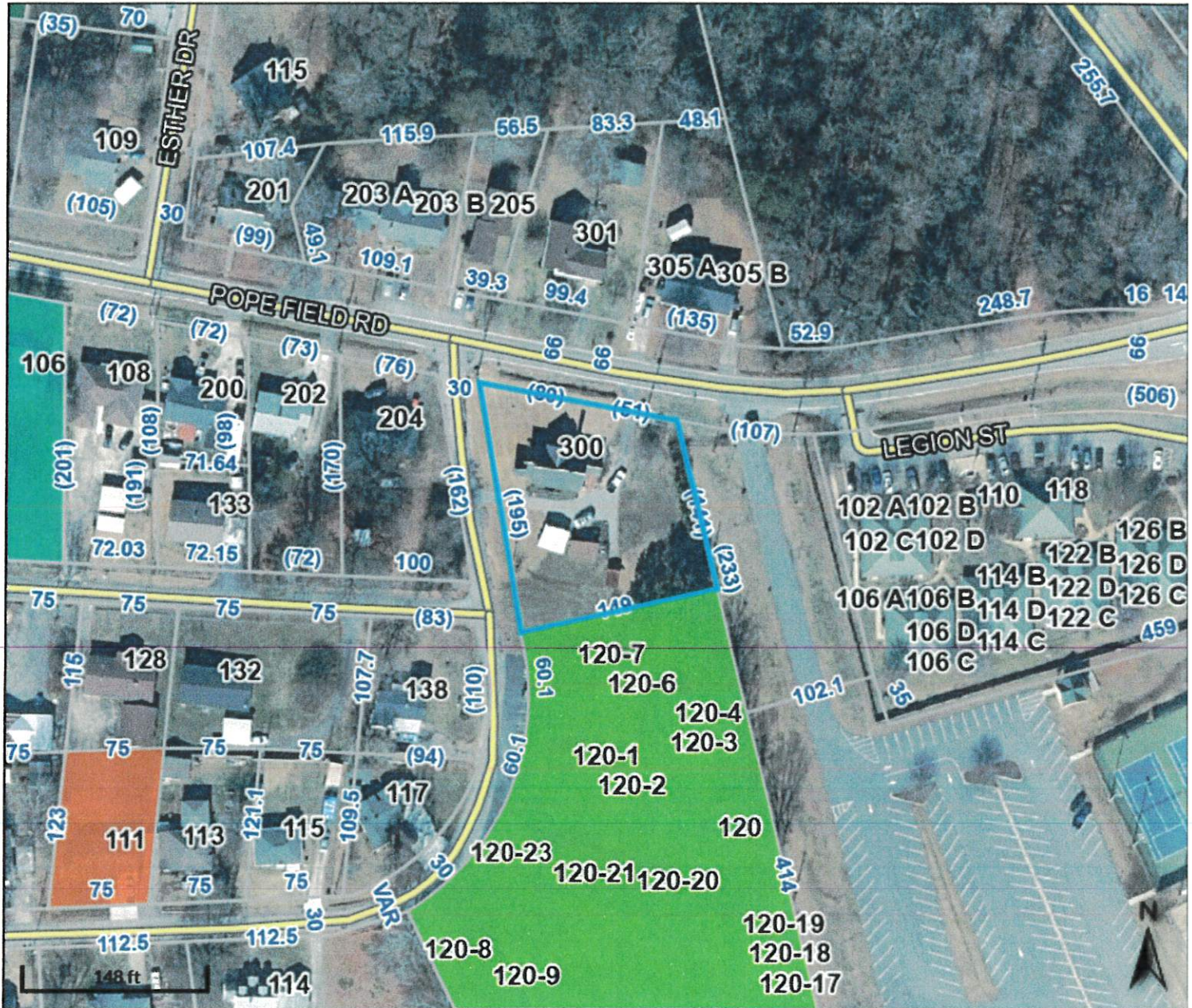

Parcel ID	5018-12-97-9461	Account	Residential	Ownership	HENDERSON	Documents	
Account No	R0011105	Type			CHARLOTTE M LE	Date	Price
Property	300 POPE FIELD RD	Class	1 Story		119 MARK AVE		
Address	EASLEY	Acreage	n/a		EASLEY, SC 29642-	3/20/2024	\$1
District	1-Easley	LEA	0014		0000	5/9/2005	\$1
Brief	GILLESPIE LOT 14	Code					
Tax Description		Value	\$91,200				

(Note: Not to be used on
legal documents)

Date created: 2/5/2025

Last Data Uploaded: 2/5/2025 8:24:02 AM

Satellite

ntic Ave

Parcel Disclaimer

Waverly St

Google

Rd

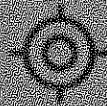

154 ft

310

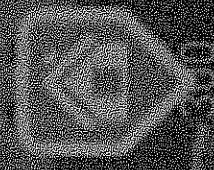

300

24367 sqft

197 ft

135 ft

154 ft

50 ft

Map Data



Report a map error

Terms

Privacy



L.H. & W.C. Gillespie

*Filed
March
28, 1949*

